

TYPICAL FOUNDATION PLANTING

SCALE: 1" = 20'

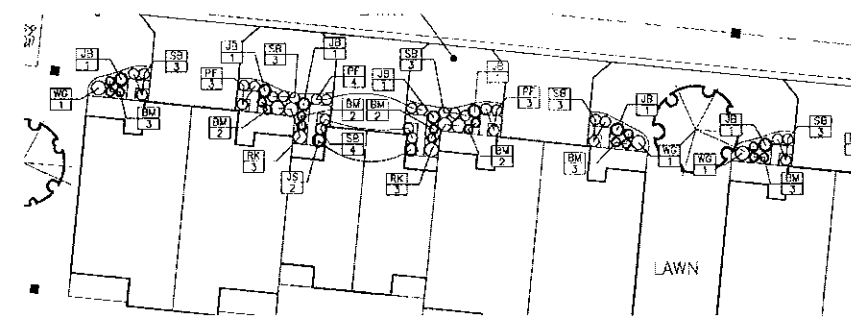

TYPICAL FOUNDATION PLANTING

SCALE: 1" = 20'

QUANT.	KEY	LATIN NAME	COMMON NAME	CAL.	ROOTS	HT. OR SP.	REMARKS
	AR	Acer rubrum 'October Glory'	October Glory Red Maple	2 1/2"	B&B	14'-16' HL	
	AS	Acer saccharum	Sugar Maple	2 1/2"	B&B	14'-16' HL	
	CO	Celtis occidentalis	Common Hackberry	2 1/2"	B&B	12'-14' HL	
	ASA	Acer saccharinum	Silver Maple	2-2 1/2"	B&B	12'-14' HL	
	SR	Syringa reticulata	Japanese Tree Lilac	2 1/2"	B&B		
	LT	Liriodendron tulipifera	Tulip Tree	2 1/2"	B&B	12'-14' HL	
	CK	Cornus kousa	Kousa Dogwood	2"	B&B	12'-14' HL	
	PAS	Picea abies	Norway Spruce	2"	B&B	6-7' H-L	15' O.C.
	SB	Spiraea x bumalda 'Dart's Red'	Dart's Red Spiraea	#3 cont.	24" MIN.	3' O.C.	
	PF	Potentilla fruticosa 'Goisler'	Goisler Potentilla	#3 cont.	15"	3' O.C.	
	BM	Buxus microphylla 'Green Mountain'	Green Mountain Boxwood	#2 cont.	18"	3' O.C.	
	JB	Juniperus sibirica 'Broadway'	Broadway Juniper	B&B	18"	4' O.C.	
	JS	Juniperus scopulorum 'Skyrocket'	Skyrocket Juniper	B&B	6' HT.	4' O.C.	
	WG	Weigela florida 'Red Prince'	Purple Leaf Weigela	#5 cont.	24"	4' O.C.	
	RK	Rosa 'Knock Out'	Knock Out Rose	#2 cont.	24" MIN.	4' O.C.	

PRELIMINARY NOT FOR CONSTRUCTION PURPOSES

**MLA**

Phone (585) 218-0306  
 Fax (585) 218-0372  
**McCord**  
 Landscape  
 Architecture  
 Douglas C. McCord, ASLA  
 2129 Pike Main Line Road  
 Fairfield, New York 14296

COPYRIGHT © 2018  
 MCCORD LANDSCAPE ARCHITECTURE  
 LANDSCAPE ARCHITECT  
 IS A HOLDER OF US PATENT NO. 8,332,432  
 FOR A METHOD OF DESIGNING AND INSTALLING  
 LANDSCAPE ARCHITECTURE. ANY REUSE OR  
 REPRODUCTION OF THIS DRAWING WITHOUT  
 THE WRITTEN PERMISSION OF MCCORD  
 LANDSCAPE ARCHITECTURE IS PROHIBITED.

PROJECT  
**KEUKA ESTATES  
 RESIDENTIAL  
 DEVELOPMENT**  
 TOWN OF MILO  
 N.Y.S. ROUTE 54

TITLE OF DRAWING  
**LANDSCAPE  
 PLAN**

DATE  
 6/28/18  
 DRAWN BY  
 LAH  
 CHECKED BY  
 DCM  
 SCALE  
 1"=40'-0"



10			
9			
8			
7			
6			
5			
4			
3			
2			
1			

REVISIONS DATE BY  
 PROJECT NO.  
 DRAWING NO. **942**  
 L-1

**Dig Safely.**  
**New York**  
**DIAL 811**  
 www.digsafelynewyork.org

- Call Before You Dig
- Wait The Required Time
- Confirm Utility Response
- Respect the Marks
- Dig With Care

Doug McCord 6/28/2018 1:21 PM Site 6-28-18.dwg

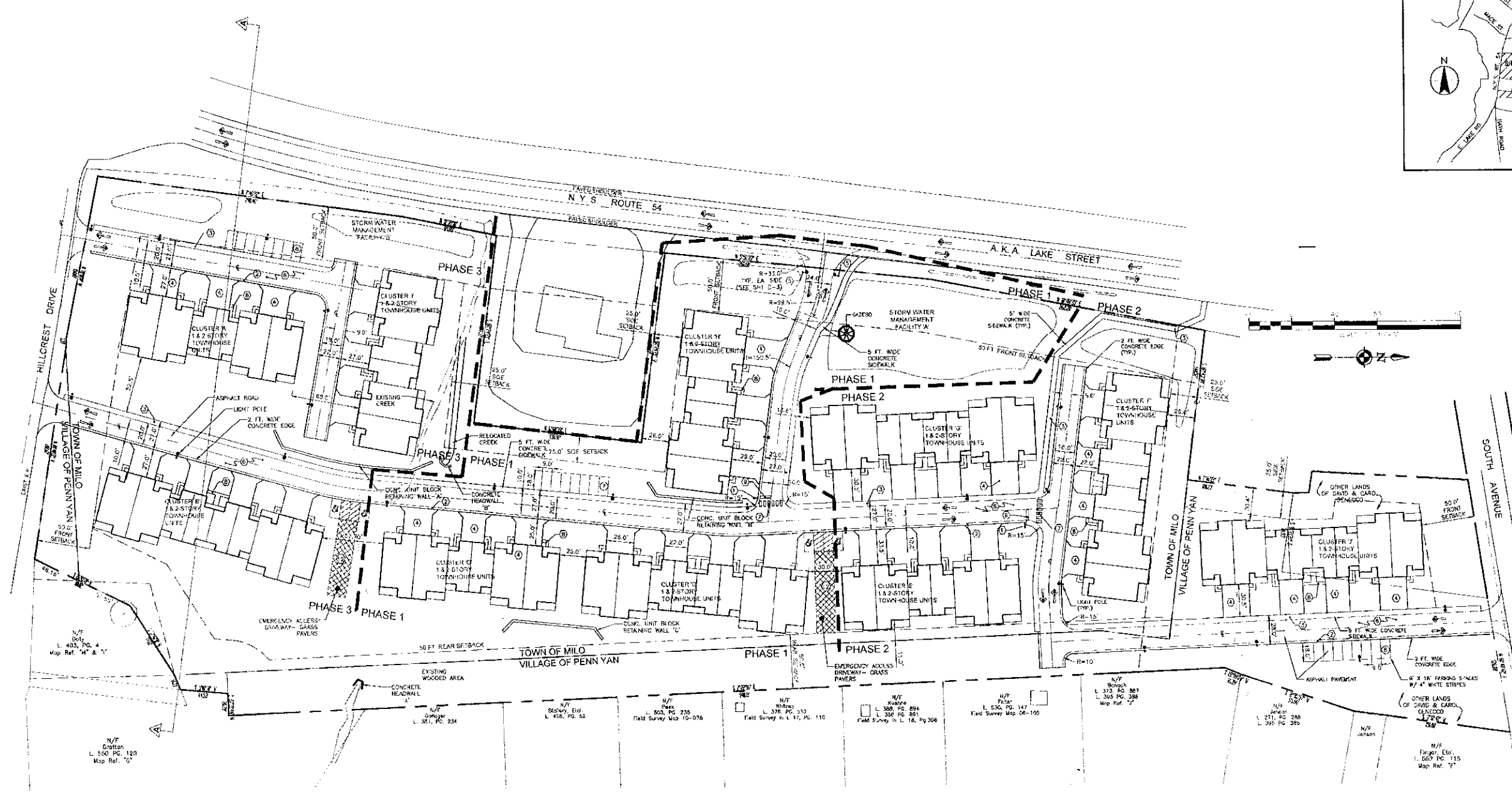
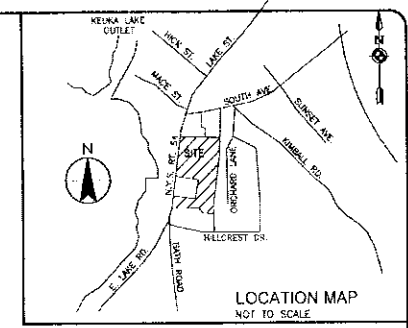

**SITE PLAN**  
SCALE: 1"=40'

**KEUKA ESTATES**  
TOWN OF MILO  
YATES COUNTY, NEW YORK

- 1 STOP SIGN 30"x30"
- 2 CONCRETE ROAD EDGE
- 3 CONCRETE SIDEWALK
- 4 ASPHALT PAVEMENT - DRIVEWAYS
- 5 LIGHT POLE WITH FIXTURE
- 6 ASPHALT PAVEMENT - ROADWAYS
- 7 CROSSWALK, PAINTED
- 8 CONCRETE SIDEWALK
- 9 STOP BAR - SEE DETAIL SHEET
- 10 "NO PARKING FIRE LANES" SIGN
- 11 HANDICAPPED PARKING SIGN
- 12 GRASS PAVES AREA

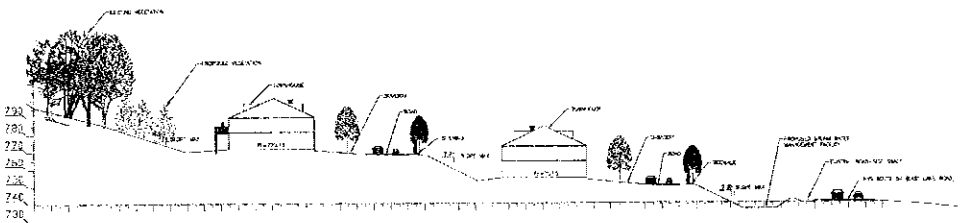

**SITE SECTION A-A**  
VERT. SCALE: 1"=40', HORIZ. SCALE: 1"=40'

**PROJECT DATA**

1. PARCEL TAX ACCT NO. 61.42-1-6.1 (TOWN OF MILO); 61.34-1-42, 61.34-1-41.1, 61.42-1-1, 61.50-1-16 (VILLAGE OF PENN YAN)  
TOTAL AREA = 10.678 ACRES (8,379 A. TOWN OF MILO, 2,299 A. VILLAGE)

2. PROPOSED USE: PLANNED UNIT DEVELOPMENT, 70 RENTAL TOWNHOUSES

3. EXISTING ZONING: COMMERCIAL (C0)

4. LOT REQUIREMENTS: REQUIRED PROPOSED  
MIN. LOT SIZE: 2 ACRES 10,678 ACRES  
MIN. FRONTAGE: 200 FT. 815 FT.  
MIN. LOT DEPTH: 200 FT. 315 FT.

5. SETBACKS:  
FRONT: 50 FT. 50 FT.  
REAR: 50 FT. 50 FT.  
SIDE: 25 FT. 25 FT.

6. DEVELOPER:  
ANGELO LACCIARDELLO, PRESIDENT  
A.I.S.L. ENTERPRISES, INC.  
50 STAGGATE DRIVE  
WEBSTER, NY 14590

7. OWNER:  
CAROL GENECCO  
DAVID GENECCO  
1950 ROCHESTER ROAD, RT. 332  
CAVANUGHUA, NY 14424

8. MAXIMUM BUILDING HEIGHT: 60 FT. 50 FT.

9. LOT IMPERMEABLE SURFACE COVERAGE: 42.3% 195,740 SF, 4.92 ACRES  
TOTAL GREEN SPACE: 57.7% 268,490 SF, 6.16 ACRES  
TOTAL SITE AREA: 465,134 SF, 10.678 ACRES

10. PARKING:  
(2 SPACES /UNIT) REQUIRED PROPOSED  
140 167

11. VARIANCES REQUESTED: NONE

TOWN OF MILO PLANNING BOARD CHAIRPERSON	DATE
TOWN OF MILO ZONING BOARD OF APPEALS CHAIRPERSON	DATE
TOWN ENGINEER	DATE
TOWN OF MILO WATER BUREAU	DATE
VILLAGE OF PENN YAN SENIOR DISTRICT	DATE

**Dig Safely.**  
New York  
DIAL 811  
www.digsafelynewyork.org

Call Before You Dig  
 Wait The Required Time  
 Confirm Utility Response  
 Respect the Marks  
 Dig With Care

**MLA**  
Phone (585) 218-0300  
For (585) 218-0372

**McCord**  
Landscape  
Architecture  
Douglas C. McCord, ASLA  
2125 Five Mile 13th Road  
Pittsford, New York 14526

COPYRIGHT © 2018  
McCORD LANDSCAPE ARCHITECTURE  
TRADE ASSOCIATION

1. A PORTION OF THE SITE MAP FROM THE TOWN OF MILO ZONING BOARD OF APPEALS REPORT IS INCORPORATED INTO THIS SITE PLAN. THE TOWN OF MILO ZONING BOARD OF APPEALS REPORT IS THE OFFICIAL RECORD OF THE ZONING BOARD'S DECISION.

2. THE TOWN OF MILO ZONING BOARD OF APPEALS REPORT IS THE OFFICIAL RECORD OF THE ZONING BOARD'S DECISION. THE TOWN OF MILO ZONING BOARD OF APPEALS REPORT IS THE OFFICIAL RECORD OF THE ZONING BOARD'S DECISION.

PROJECT  
**KEUKA ESTATES  
RESIDENTIAL  
DEVELOPMENT**  
TOWN OF MILO  
N.Y.S. ROUTE 54

TITLE OF DRAWING  
**SITE PLAN**

DATE  
6/28/18

DRAWN BY  
LAH

CHECKED BY  
DCM

SCALE  
1"=40'-0"

REVISIONS

PROJECT NO.  
942

DRAWING NO.  
S-1

6/28/2018 1:21 PM Site 6-28-18.dwg Doug McCord

PRELIMINARY NOT FOR CONSTRUCTION PURPOSES